Follow-up visits Every 4 weeks
(after the inital or 2 week visit)

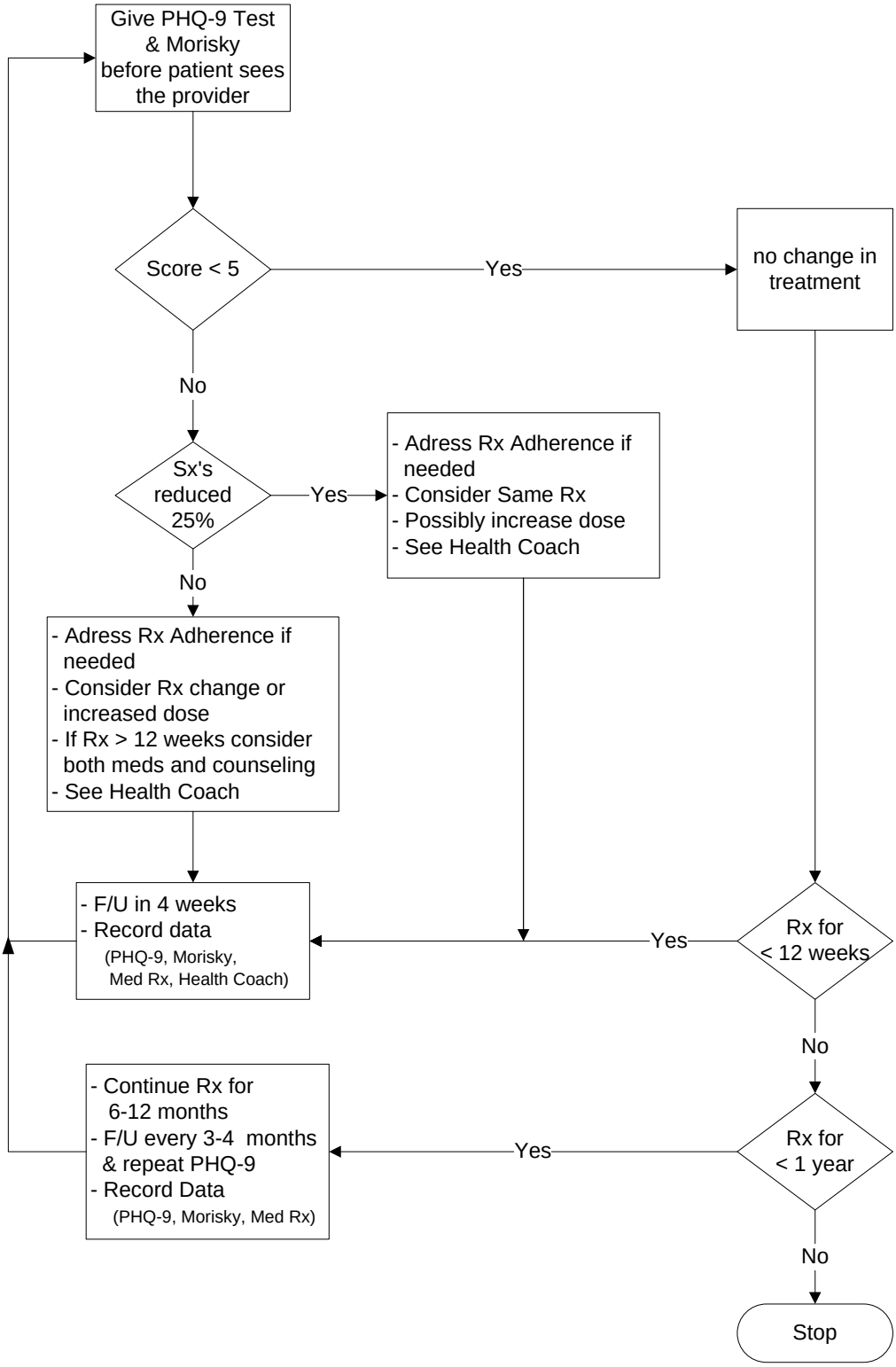

9.29.06 MCI